

Patient report

Bio-Rad DATE: 12/31/2019
D-10 TIME: 04:23 PM
S/N: #DC2K755917 Software version: 4.30-2
Sample ID: 10560009
Injection date 12/31/2019 04:06 PM
Injection #: 30 Method: HbA1c
Rack #: --- Rack position: 10

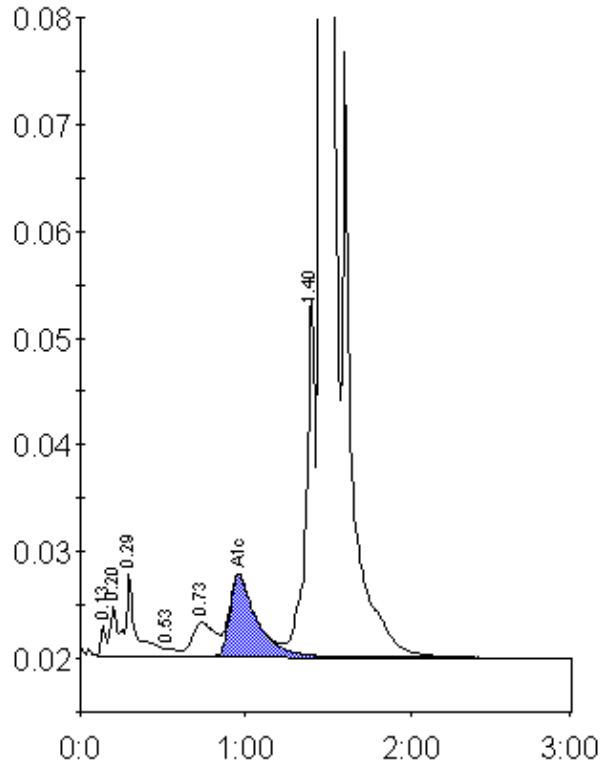

Peak table - ID: 10560009

Peak	R.time	Height	Area	Area %
Unknown	0.13	2767	5942	0.2
A1a	0.20	4562	12445	0.5
A1b	0.29	7681	35359	1.4
F	0.53	686	3752	0.1
LA1c/CHb-1	0.73	3185	29984	1.2
A1c	0.96	7618	85784	5.0
P3	1.40	33588	126253	4.9
A0	1.46	656455	2255612	88.3
Total Area:	2555130			

Concentration:	%
A1c	5.0